

Configuration Options

2016 CEMS Users Group

Color Coded Cells

Emissions & Operations									
	10 Second		Previous Minute		Current Hour		Previous Hour		3 Hour Rolling
Process Code	Normal		Normal		Normal		Normal		Limits
O2%	12.83	Valid	12.82	Valid	12.53	Valid	12.50	Valid	
NOx ppm	9.98	Valid	9.68	Valid	10.06	Valid	9.99	Valid	
NOx ppm @15% O2	7.30	Valid	7.07	Valid	7.10	Valid	7.02	Valid	15.00
NOx lb/hr	105.67	Valid	100.50	Valid	100.24	Valid	99.96	Valid	47.80
CO ppm	9.83	Valid	9.72	Valid	10.04	Valid	10.00	Valid	
CO ppm @15% O2	7.19	Valid	7.10	Valid	7.08	Valid	7.02	Valid	10.00
CO lb/hr	63.09	Valid	61.29	Valid	60.86	Valid	61.05	Valid	22.00
NH3 Slip ppm @15% O2	0.00	Valid	0.00	Valid	0.00	Valid	0.00	Valid	10.00
NH3 Slip lb/hr	0.00	Valid	0.00	Valid	0.00	Valid	0.00	Valid	13.90
CT Gas Flow lb/sec	32.56	Valid	32.21	Valid	32.00	Valid	31.98	Valid	
CT Oil Flow lb/sec	16.63	Valid	16.13	Valid	15.99	Valid	16.01	Valid	
Heat Input mmBtu/hr	3870.4	Valid	3807.1	Valid	3779.3	Valid	3815.2	Valid	
Megawatts	80.5	Valid	82.4	Valid	80.4	Valid	80.0	Valid	
Steam Injection lb/sec	33.24	Valid	32.43	Valid	31.90	Valid	32.03	Valid	
NH3 Flow lb/hr	76.83	Valid	75.81	Valid	74.83	Valid	74.99	Valid	

Custom Color Coded Cells

Emissions & Operations						
	10 Second		Previous Minute		Current Hour	
	Normal		Normal		Normal	
Process Code	Normal		Normal		Normal	
O2%	12.02	Valid	12.44	Valid	12.53	Valid
NOx ppm	9.95	Valid	10.13	Valid	10.19	Valid
NOx ppm @15% O2	6.61	Valid	7.06	Valid	7.20	Valid
NOx lb/hr	94.18	Valid	99.88	Valid	101.71	Valid
CO ppm	10.02	Valid	10.23	Valid	10.14	Valid
CO ppm @15% O2	6.66	Valid	7.13	Valid	7.16	Valid
CO lb/hr	57.57	Valid	61.29	Valid	61.64	Valid
NH3 Slip ppm @15% O2	0.00	Valid	0.00	Valid	0.00	Valid
NH3 Slip lb/hr	0.00	Valid	0.00	Valid	0.00	Valid
CT Gas Flow lb/sec	32.65	Valid	31.90	Valid	31.95	Valid
CT Oil Flow lb/sec	15.67	Valid	16.17	Valid	16.06	Valid
Heat Input mmBtu/hr	3812.8	Valid	3783.7	Valid	3780.3	Valid
Megawatts	81.7	Valid	80.4	Valid	79.4	Valid
Steam Injection lb/sec	30.83	Valid	31.87	Valid	31.97	Valid
NH3 Flow lb/hr	72.20	Valid	72.91	Valid	75.09	Valid

Custom Color Coded Cells

Emissions & Operations

	10 Second		Previous Minute		Current Hour		Previous Hour		3 Hour Rolling	Limits
Process Code	Normal		Normal		Normal		Normal		Normal	
O2%	12.26	Valid	12.20	Valid	12.53	Valid	12.50	Valid		
NOx ppm	9.74	Valid	9.67	Valid	10.05	Valid	9.99	Valid		
NOx ppm @15% O2	6.65	Valid	6.56	Valid	7.09	Valid	7.02	Valid		15.00
NOx lb/hr	92.95	Valid	94.38	Valid	100.28	Valid	99.96	Valid		47.80
CO ppm	9.65	Valid	9.76	Valid	10.04	Valid	10.00	Valid		
CO ppm @15% O2	6.59	Valid	6.62	Valid	7.08	Valid	7.02	Valid	7.02 ---	10.00
CO lb/hr	56.22	Valid	57.78	Valid	60.90	Valid	61.05	Valid		22.00
NH3 Slip ppm @15% O2	0.00	Valid	0.00	Valid	0.00	Valid	0.00	Valid	0.00 ---	10.00
NH3 Slip lb/hr	0.00	Valid	0.00	Valid	0.00	Valid	0.00	Valid		13.90
CT Gas Flow lb/sec	31.98	Valid	32.82	Valid	32.06	Valid	31.98	Valid		
CT Oil Flow lb/sec	15.55	Valid	16.04	Valid	16.02	Valid	16.01	Valid		
Heat Input mmBtu/hr	3748.3	Valid	3852.3	Valid	3786.7	Valid	3815.2	Valid		
Megawatts	83.4	Valid	81.5	Valid	79.9	Valid	80.0	Valid		
Steam Injection lb/sec	30.78	Valid	31.81	Valid	31.99	Valid	32.03	Valid		
NH3 Flow lb/hr	74.74	Valid	73.63	Valid	74.82	Valid	74.99	Valid		

Custom Color Coded Cells

Emissions & Operations										
	10 Second		Previous Minute		Current Hour		Previous Hour		3 Hour Rolling	Limits
Process Code	Shutdown		Shutdown		Shutdown		Normal		Normal	
O2%	12.24	Valid	12.85	Valid	12.52	Valid	12.50	Valid		
NOx ppm	10.40	Valid	10.04	Valid	10.01	Valid	9.99	Valid		
NOx ppm @15% O2	7.09	Valid	7.36	Valid	7.06	Valid	7.02	Valid		15.00
NOx lb/hr	97.39	Valid	104.95	Valid	99.81	Valid	99.96	Valid		47.80
CO ppm	10.38	Valid	9.82	Valid	10.01	Valid	10.00	Valid		
CO ppm @15% O2	7.07	Valid	7.20	Valid	7.06	Valid	7.02	Valid	7.02 ---	10.00
CO lb/hr	59.17	Valid	62.59	Valid	60.72	Valid	61.05	Valid		22.00
NH3 Slip ppm @15% O2	0.00	Valid	0.00	Valid	0.00	Valid	0.00	Valid	0.00 ---	10.00
NH3 Slip lb/hr	0.00	Valid	0.00	Valid	0.00	Valid	0.00	Valid		13.90
CT Gas Flow lb/sec	30.98	Valid	32.53	Valid	32.03	Valid	31.98	Valid		
CT Oil Flow lb/sec	15.71	Valid	15.87	Valid	16.00	Valid	16.01	Valid		
Heat Input mmBtu/hr	3674.9	Valid	3816.3	Valid	3783.6	Valid	3815.2	Valid		
Megawatts	83.1	Valid	79.8	Valid	79.8	Valid	80.0	Valid		
Steam Injection lb/sec	32.03	Valid	32.48	Valid	31.98	Valid	32.03	Valid		
NH3 Flow lb/hr	72.17	Valid	74.35	Valid	75.04	Valid	74.99	Valid		

Report Wizard Options

- Lots of parameters to pick from!!

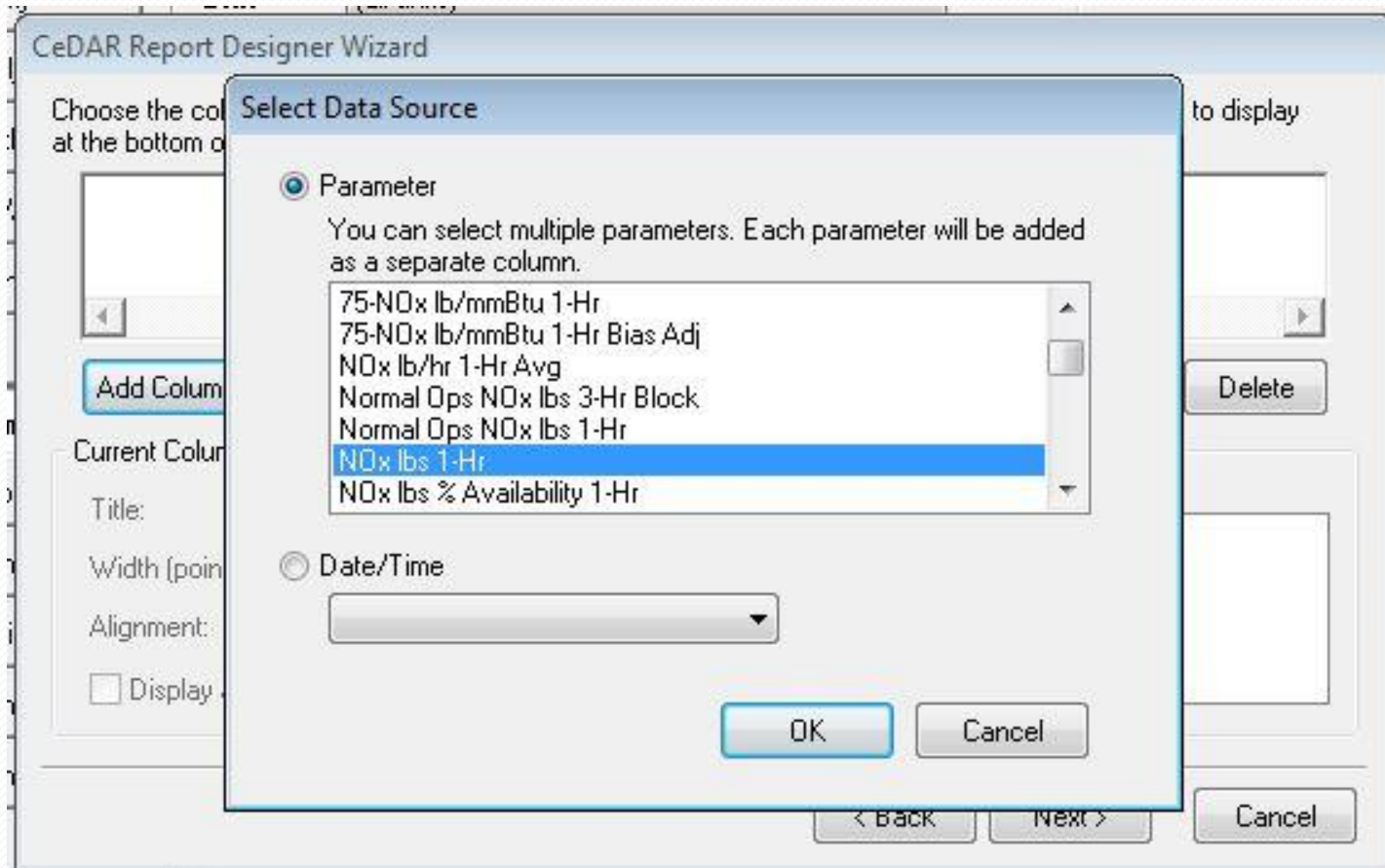

Report Wizard Options

- You have the ability to rename the columns!!

CeDAR Report Designer Wizard

Choose the columns to display in your report. Also choose the summary data (averages, totals, etc.) to display at the bottom of each column.

Hour	Turbine 1 NOx lbs	Turbine 1 CO lbs	Turbine 2 NOx lbs	CO lbs 1-Hr	NOx lbs 1-Hr	CO
------	-------------------	------------------	-------------------	-------------	--------------	----

◀ ▶

Add Column... < Move Move > Delete

Current Column

Title: Turbine 2 NOx lbs

Width (points): 55 Total=439, Max=720

Alignment: Decimal

☐ Display a line after this column

More >>

Summary Data:

- ☐ NOx lbs 24-Hr Total
- ☐ NOx lbs 24-Hr Avg
- ☐ NOx lbs Year-to-Day Total
- ☐ NOx tons Year-to-Date Total
- ☐ NOx lbs 365-Day Rolling Total

< Back Next > Cancel

CeDAR Report Designer Wizard

You may enter text that will appear in a grid at the top of your report.

Emission Limits					
NOx lbs Limit - (1.104,0.60,101)					
CO Lbs Limit					

Current Cell Text | Current Cell | Current Row/Column | Whole Grid

Text: CO Lbs Limit



- Vertical Line
- Horizontal Line
- Both Lines
- Facility Name
- Facility Address
- Report Name
- Report Year
- Report Quarter
- Report Month (name)
- Report Day
- Report Hour
- Constant Value...

Select Parameter

Please select a parameter to be included in the grid.

Normal Ops NOx ppm @15% O2 3-Hr Block Limit
NOx ppm @15% O2 Limit 4-Hr (Subpart GG)
Normal Ops NOx lbs 3-Hr Block Limit
NOx tons/Cold Startup Event Limit
NOx tons/Hot Startup Event Limit
NOx tons/Shutdown Event Limit
NOx tons/Auto Unload Event Limit

OK Cancel

Level For Limit Calculations

- Provide predictive/target emissions level to run at to be at the limit.
- Available for short term limits (Hourly, 3-Hr Rolling, etc.)

Level For Limit Examples

Emissions

	10 Second		Previous Minute		Current Hour		Level For Limit		Previous Hour		Limit
Process Status	Normal		Normal		Normal				Normal		
O2%	15.00	Valid	15.00	Valid	12.55	Valid			12.50	Valid	
NOx ppm	2.50	Valid	2.50	Valid	8.90	Valid			9.99	Valid	
NOx ppm @15% O2	2.50	Valid	2.50	Valid	6.29	Valid	0.9	Valid	7.02	Valid	2.5
NOx lb/mmBtu	0.0092	Valid	0.0092	Valid	0.0231	Valid			0.0258	Valid	
NOx lb/hr	1.93	Valid	1.93	Valid	0.63	Valid	37.5	Valid	99.96	Valid	26.5
CO ppm	2.80	Valid	2.80	Valid	8.93	Valid			10.00	Valid	
CO ppm @15% O2	2.80	Valid	2.80	Valid	6.31	Valid	80.9	Valid	7.02	Valid	15.0
CO lb/mmBtu	0.0063	Valid	0.0063	Valid	0.0141	Valid			0.0157	Valid	
CO lb/hr	1.32	Valid	1.32	Valid	0.39	Valid	218.2	Valid	61.05	Valid	95.7

I/O Audit InactiveFree space: <C: 190 GB> <Y: 1,369 GB>9/12/201612:53:48 PM MDT

Level For Limit Examples

Emissions

	10 Second		Previous Minute		Current Hour		Level For Limit		Previous Hour		Limit
Process Status	Normal		Normal		Normal				Normal		
O2%	14.98	Valid	14.96	Valid	14.90	Valid			12.83	Valid	
NOx ppm	1.03	Valid	1.14	Valid	1.11	Valid			8.02	Valid	
NOx ppm @15% O2	1.03	Valid	1.13	Valid	1.09	Valid	21.7	Valid	5.86	Valid	2.5
NOx lb/mmBtu	0.0038	Valid	0.0042	Valid	0.0040	Valid			0.0216	Valid	
NOx lb/hr	7.98	Valid	8.84	Valid	8.42	Valid	275.4	Valid	4.80	Valid	26.5
CO ppm	2.96	Valid	2.99	Valid	2.90	Valid			8.22	Valid	
CO ppm @15% O2	2.95	Valid	2.97	Valid	2.85	Valid	181.4	Valid	6.01	Valid	15.0
CO lb/mmBtu	0.0066	Valid	0.0066	Valid	0.0064	Valid			0.0134	Valid	
CO lb/hr	13.87	Valid	13.88	Valid	13.47	Valid	1225.9	Valid	2.98	Valid	95.7

I/O Audit InactiveFree space: <C: 190 GB> <Y: 1,369 GB>9/12/20161:56:33 PM MDT